

Cordis **VISTA BRITE TIP**[®]

Guiding Catheter

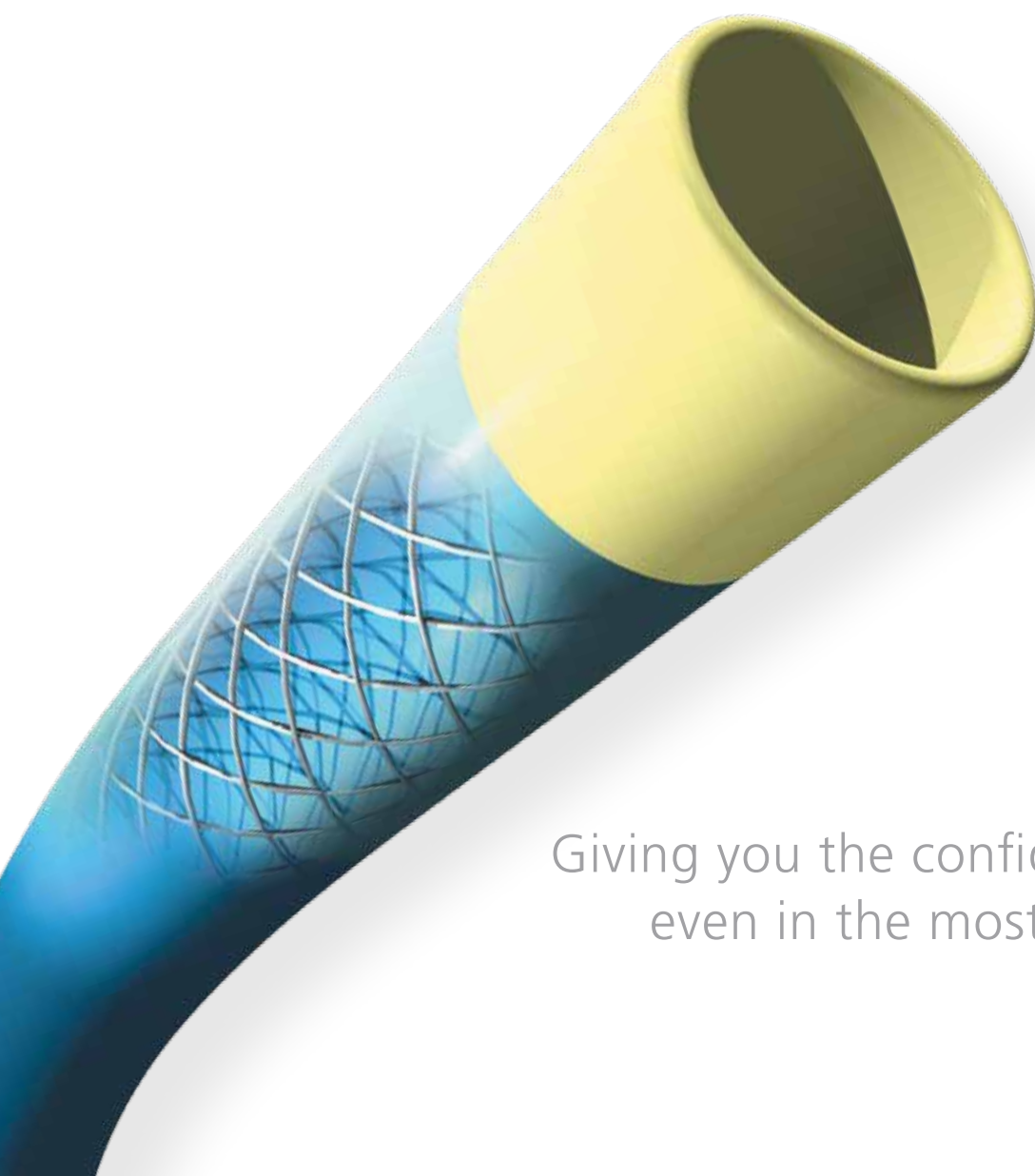

Designed for
**support and
performance**



Giving you the confidence and support
even in the most challenging cases

Guiding Catheters

Designed for support and performance

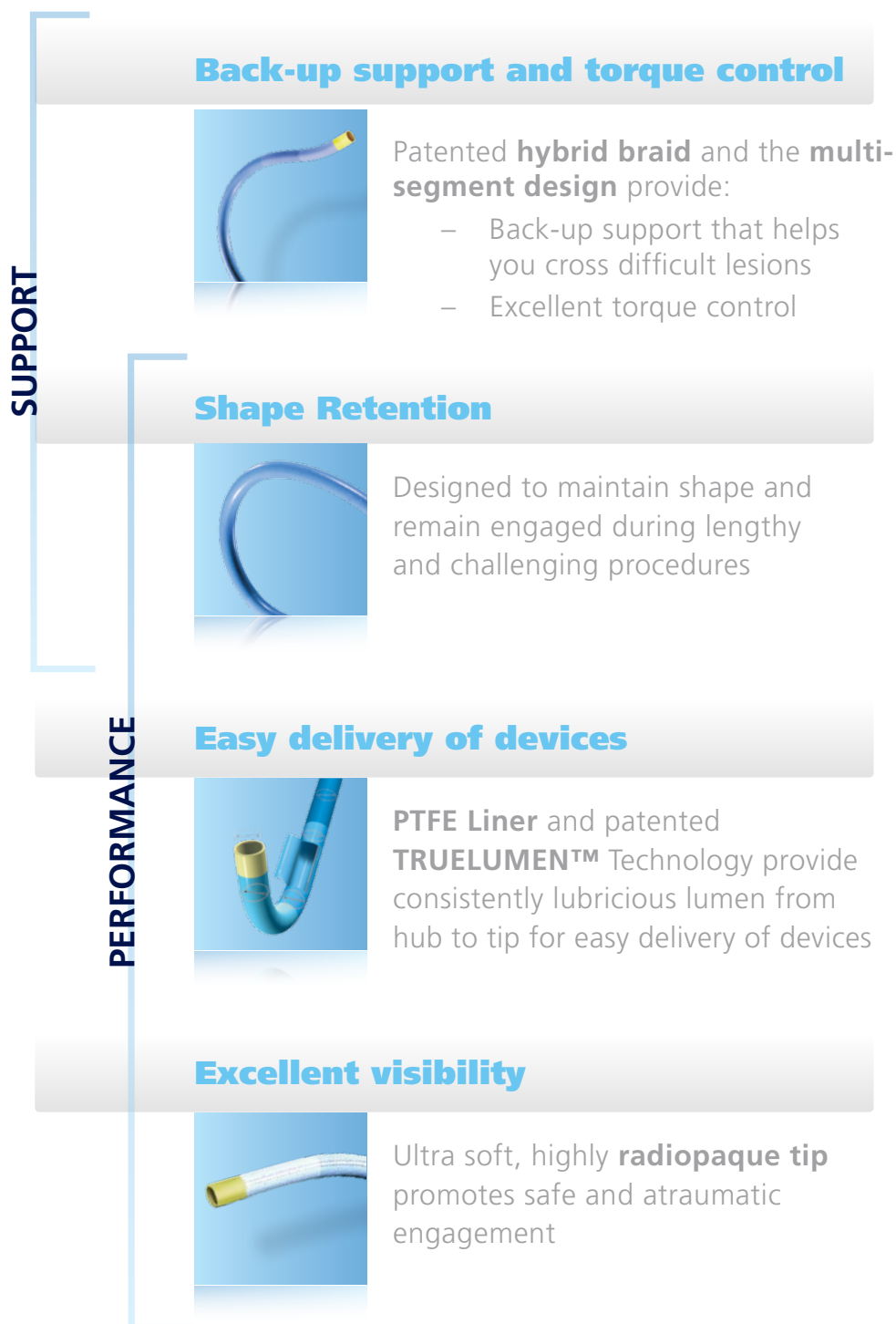

Hybrid braid

**Multi-segment design /
radiopaque tip**

**PTFE liner /
TRUELUMEN™**

Guiding Catheters are available in a wide range of shapes and configurations.

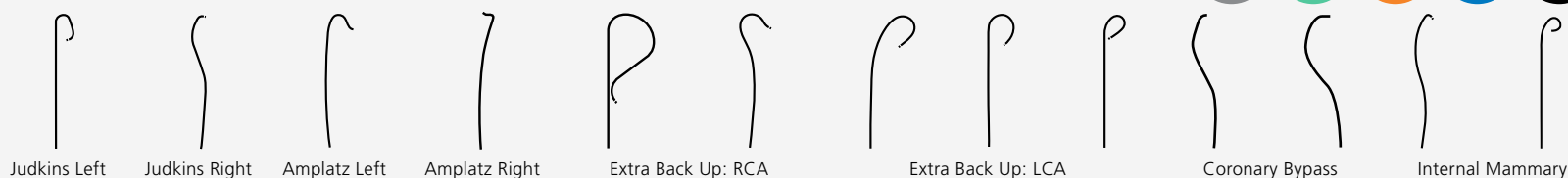

Cordis **VISTA BRITE TIP®**

Guiding Catheter – Designed for support and performance

Hybrid Braid Construction

- Patented hybrid braiding
- Allows for a thin wall without sacrificing support
- Delivers excellent
 - Support
 - Torque control
 - Shape retention

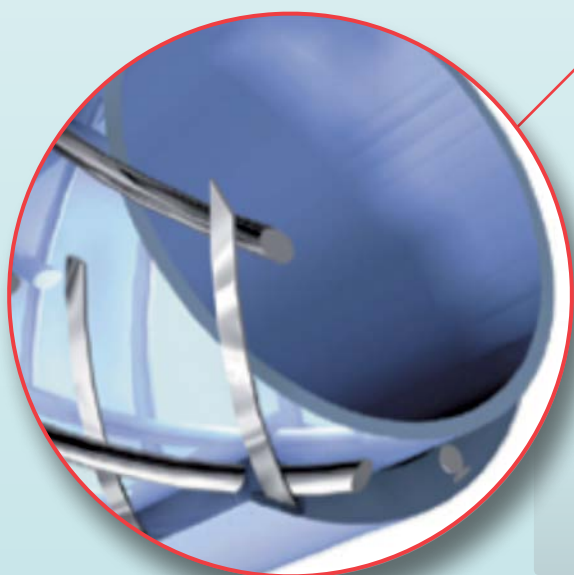
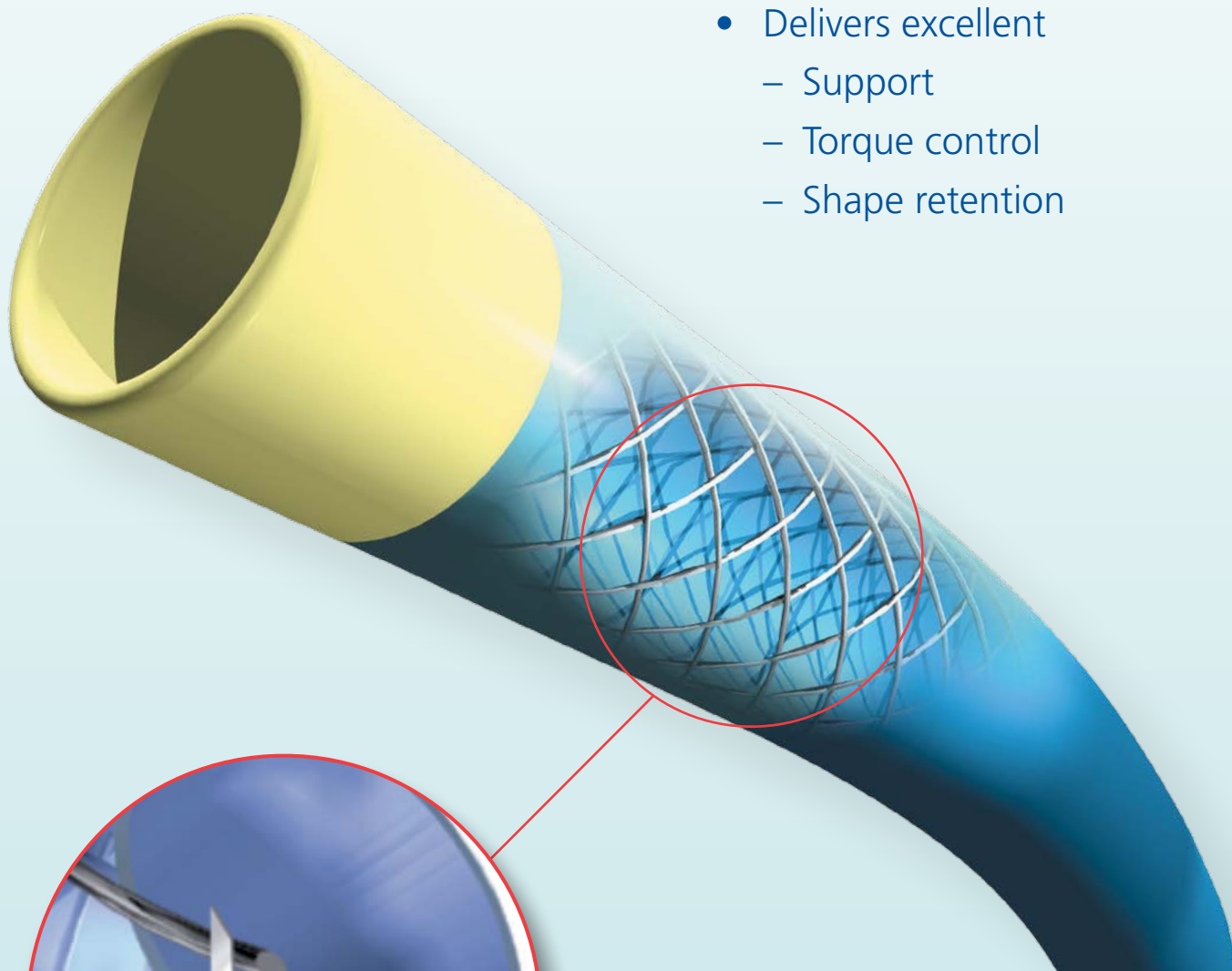

Back-up support and torque control
Shape retention

Cordis **VISTA BRITE TIP®**

Guiding Catheter – Designed for support and performance

Multi-Segment Design

A variation of design and materials to balance strength and flexibility promoting:

- Coaxial alignment
- Kink resistance
- Support

Kink Resistant Segment

The segment absorbs the kink forces between the firm shaft and the soft distal segments.

The BRITE TIP®

The BRITE TIP® is ultra-soft to ensure safe engagement.

Coaxial Segment

This soft braided segment optimizes tip flexibility and provides gentle cannulation.

Torque/Support Segment

This segment delivers a 1:1 transfer of torsional and lateral force from hub to distal end. Moreover, it ensures a solid foundation for support.

Back-up support and torque control

Shape retention

Excellent visibility

PTFE Lining and patented **TRUELUMEN™** Technology provide consistently lubricious lumen from hub to tip for easy delivery of devices.

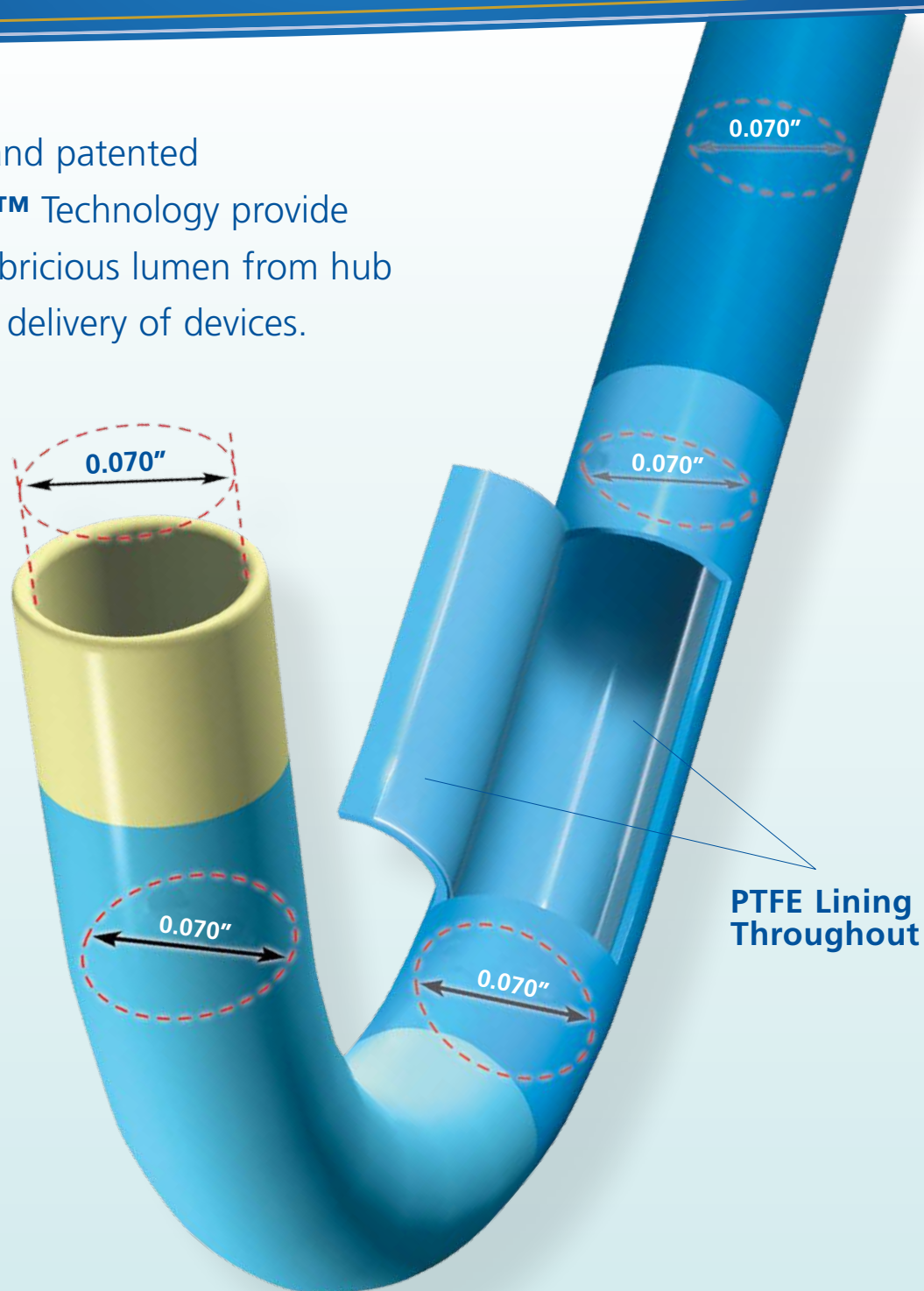

Easy delivery of devices

TRUELUMEN™

Technology

Guarantees precise diameters from hub to tip (0.070" for 6F)

Cordis **VISTA BRITE TIP®**

Guiding Catheter – Designed for support and performance

Long VISTA BRITE TIP®

Guiding Catheter

Enables safe deep seating and provides additional support and stability.

- 16 mm tip, flexible and atraumatic
- Deep intubation for active support
- Conformity with the anatomy of the vessels

**16 mm
ultra soft tip
facilitates
active support**



Long VISTA BRITE TIP®

Guiding Catheter

Cordis Offers a Complete Line of **Extra Back-up**

Guides For Both the Left and Right Coronary Arteries

LCA

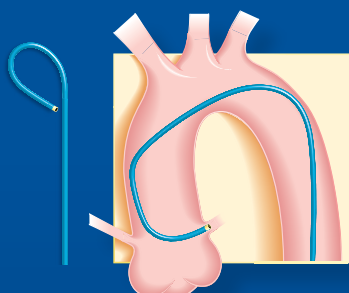

XB

First choice guiding catheter, adapted to most anatomies which allows very good coronary support and with minimal trauma.

- More backup support than JL
- Allows good coaxial alignment to intubate the circumflex and left anterior descending (LAD) arteries
- Adapted for normal ostium take-off
- 1/2 size down from JL standard (XB 3.5 = JL4)
- Suited for transradial procedures, including XB-2.5

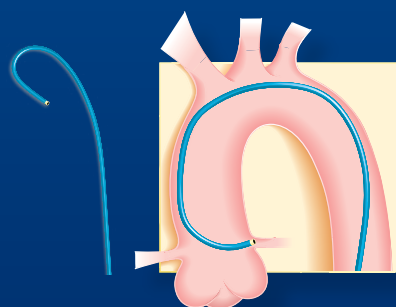

XBC

An extra backup shape for the left coronary and adapted to a short or absent left main and to a very angular CX origin.

- More backup support than JL
- Adapted for normal, superior or inferior aortic take-offs
- 1/2 size down from JL standard (XBC 3.5 = JL4)
- Suited for transradial procedures

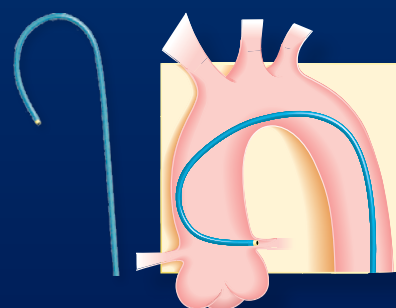

XBLAD

Extra-support for the intubation of the left coronary and more specifically designed for the LAD.

- More support than a JL4 and enables extra support for LAD
- Adapted for superior aortic take-offs
- 1/2 size down from JL standard (XBLAD 3.5 = JL4)
- Suited for transradial procedures

RCA

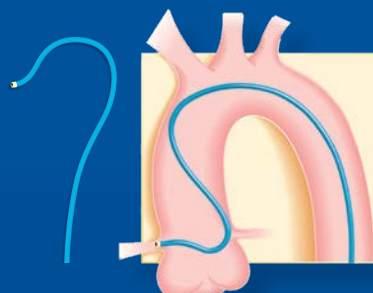

XBRCA

The Extra Back up shape designed for the Right Coronary.

- More support than an Amplatz or JR shapes
- Adapted for normal or superior aortic take-offs

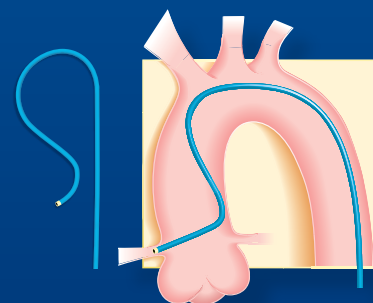

XBR

Another Extra Back up shape designed for the Right Coronary.

- More support than an Amplatz or JR shapes
- Adapted for normal and inferior take-offs
- XBR1 for normal aortas and XBR2 for dilated aortas



Extra-Back up
shapes available

Cordis **VISTA BRITE TIP®**

Guiding Catheter – Designed for support and performance

Extra Back-up in Transradial Interventions

Judkins Fajadet Right (JFR)

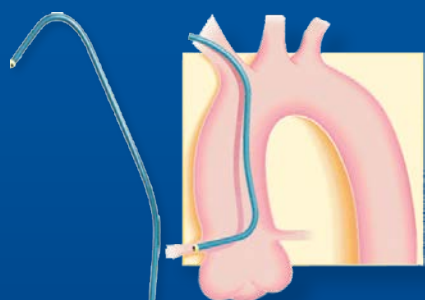

Judkins Fajadet Left (JFL)

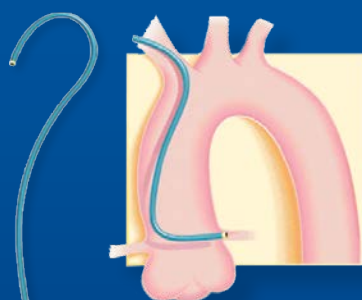

A modification of the Judkins catheters especially developed for giving extra back up during transradial procedures.

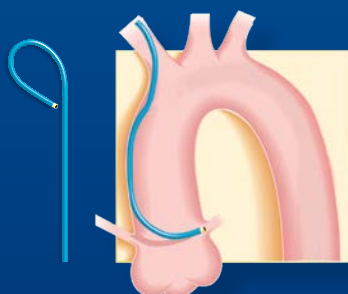

XB 2.5

In general, engagement of the left coronary artery requires smaller catheters (i.e. a JL 3.5 compared with a JL 4) compared with those used for femoral or left radial approaches. XB-2.5 is a smaller curve of the best selling XB family. Suitable for aortas in which JL-3.0 would be needed radially.

IM Options via Radial



Barbeau IM Curve

Coronarography and angioplasty via right radial approach of left and right internal mammary arteries.

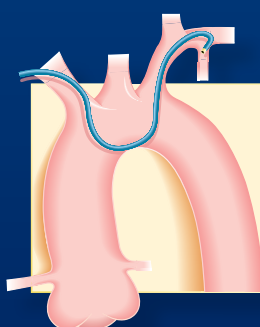

3D LIMA 90 Curve

Coronarography and angioplasty via right radial approach of left and right internal mammary arteries.

Angioplasty of the renal artery using right or left radial approach.

LONG Catheters

Cordis offers a number of guiding catheters longer than the standard 100 cm for:

- very tall patients
- severely tortuous anatomy
- angioplasty of the renal artery using right or left radial approach

Radial Solutions: Special Radial Shapes

Radial Bi-Lateral / Multipurpose

Cordis offer a series of catheter choices to cannulate both the LCA and RCA.

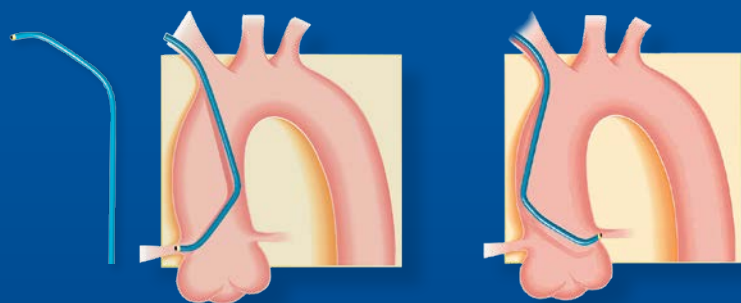

Barbeau

Coronary catheterisation via right radial access of the left and right coronary arteries.

- Primary curve of 135 degrees added to an MPA catheter (Multipurpose A)
- Can be used for the right and left ostium cannulation
- Curvature very suitable for the right coronary artery
- If the left coronary artery is difficult to cannulate use a XB catheter

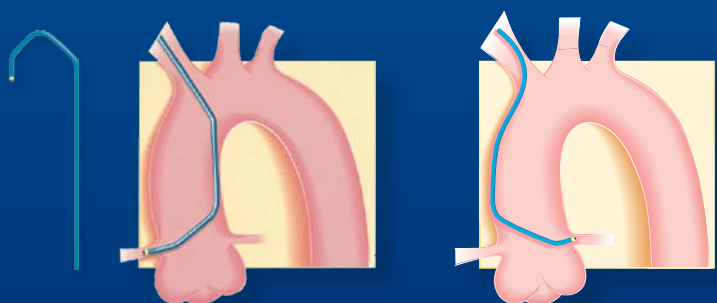

Radial Brachial (RB)

Designed to perform the right transradial Kimmy Technique, can be used to engage both the left and right coronary arteries.

The shape is designed with three angles that allow contralateral wall support and tip engagement.

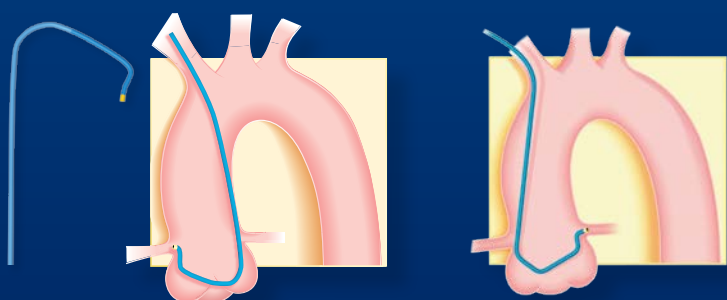

Brachial left (BL) (Tilon)

Coronary catheterisation via right radial access of the left and right coronary arteries.

- Allows effective cannulation of the left coronary artery
- Allows easy and effective cannulation of the right coronary artery when the ostium is at the same level as the left ostium

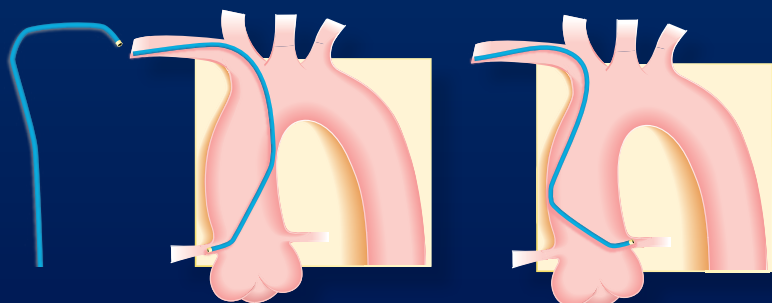

Radial Bi-Lateral (RBL)

The Guiding catheter version of the popular diagnostic catheter, designed for left and right coronary arteries cannulation.

Angioplasty of renal artery using left or right radial access

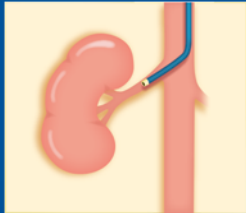

MPA 115 cm – 125 cm Curve / JR4 125 cm

- Allows cannulation of ostiums of descending arteries
- Alternative for patients with no femoral access

Other shapes

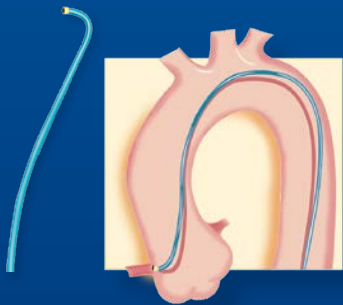

3DRC (Williams Technique)

A popular choice of guiding catheter, suitable for most anatomies of the right coronary.

Three-dimensional curve allows for limited torque needed for its insertion in the right coronary artery. Suitable for:

- ostial lesions
- right and left internal mammary arteries

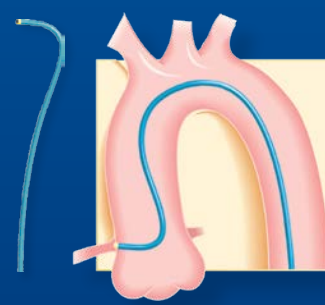

Hockey Stick – HS Curve

Guiding catheter which are able to catheterise the right coronary artery and right saphenous vein bypass grafts.

The HS offers more support than a Judkins right (JR) and can be a first choice catheter.

Adapted to radial approach.

Other Options for PCI in Coronary Bypass

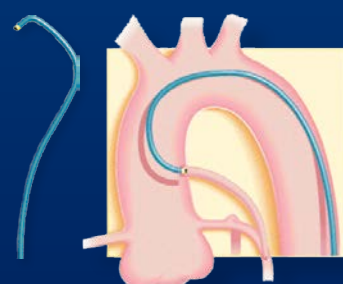

LCB

Left Coronary Artery via Femoral.

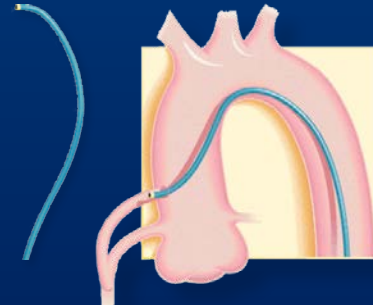

RCB

Right Coronary Artery via Femoral.

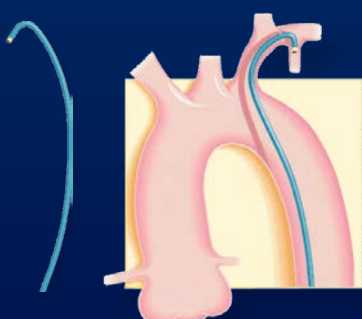

IM

Internal mammary femoral access.

Cordis **VISTA BRITE TIP**[®]

Guiding Catheter Designed for support and performance

- 1. Back-up support and torque control**
- 2. Shape retention**
- 3. Easy delivery of devices**
- 4. Excellent visibility**

Giving you the confidence and support even in the most challenging cases

Cordis **VISTA BRITE TIP**[®]











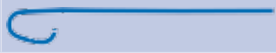





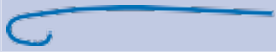







Guiding Catheter

Available in a wide variety of shapes, including transradial-specific, and from 5F to 9F

Guiding Catheters

Left Coronary Judkins Technique

JUDKINS LEFT

SHAPE						
Name	Picture	Observation	5F	6F	7F	8F
JL 3				670-000-00	778-000-00	588-812
JL 3 SH		2 side holes			778-001-00	
JL 3 ST		Judkins Left 3, short tip		SM7338*		
JL 3.5				670-002-00	778-002-00	588-851
JL 3.5		Judkins Left 3.5, 115 cm		SM7748*		
JL 3.5 LBT		Long VISTA BRITE TIP®	556-002-0L			
JL 3.5 ST		short tip		670-012-00	778-012-00	
JL 3.5 SH		2 side holes		670-003-00	778-003-00	588-832
JL 4				670-004-00	778-004-00	588-823
JL4		Judkins Left 4, 55 cm		SM7731*		
JL 4		90 cm		670-004-90		
JL 4 LBT		Long VISTA BRITE TIP®	556-004-0L	670-004-0L		
JL 4 ST		short tip		670-014-00	778-014-00	
JL 4 SH		2 side holes		670-005-00	778-005-00	588-834
JL 4 ST SH		short tip, 2 side holes			778-015-00	
JL 4		125 cm		SM7435*		
JL 4 SH		125 cm, 2 side holes				SM7128*
JL 4.5				670-006-00	778-006-00	588-852
JL 4.5 LBT		Long VISTA BRITE TIP®	SM7329*			
JL 4.5 ST		short tip		670-016-00		
JL 4.5 SH		2 side holes			778-007-00	588-810
JL 5				670-008-00	778-008-00	588-853
JL 5 LBT		Long VISTA BRITE TIP®	556-008-0L			
JL 5 SH		2 side holes			778-009-00	588-800
JL 5		125 cm		SM7361*		
JL 6				670-010-00	778-010-00	588-854

JUDKINS CURVED LEFT











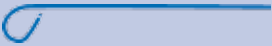

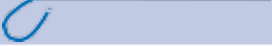







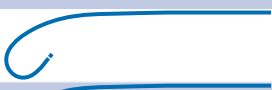

JCL 3.5				670-026-00		
JCL 3.5 SH		2 side holes		670-027-00		
JCL 4				670-028-00		588-8108

* Please note that the modified standard catheters will be produced on special request and are subject to longer delivery times and list prices.

Guiding Catheters

Left Coronary Extra Back-Up Shapes

EXTRA BACK-UP







SHAPE							
Name	Picture	Observation	5F	6F	7F	8F	9F
XB 2.5				SM7465*			
XB 3				670-052-00	778-052-00	588-829	
XB 3		Extra Back-Up 3, 90 cm		SM7736*			
XB 3 LBT		Long VISTA BRITE TIP®	SM7328*				
XB 3 SH		2 side holes		670-053-00	778-053-00	588-875	
XB 3.5				670-054-00	778-054-00	588-882	
XB 3.5		90 cm		670-054-90			
XB 3.5 SH		2 side holes		670-055-00	778-055-00	588-885	SM7752*
XB 3.5 LBT		Long VISTA BRITE TIP®, 120 cm	SM7400*				
XB 3.5		125 cm		SM7437*	SM6991*		
XB 4				670-056-00	778-056-00	588-894	
XB 4		Extra Back-Up 4, 90 cm		SM7737*			
XB 4		125 cm		SM7363*			
XB 4 LBT		Long VISTA BRITE TIP®	556-056-0L	SM7148*			
XB 4 SH		2 side holes		670-057-00	778-057-00	588-896	
XB 4.5				670-058-00	778-058-00		
XB 4.5 SH		2 side holes		670-059-00	778-059-00		
XBC 3				670-070-00			
XBC 3 SH		2 side holes		670-071-00			
XB 3.5		Extra Back-Up 3.5, 98 cm					SM7751*
XB 3.5		Extra Back-Up 3.5, 115 cm		SM7747*			
XBC 3.5				670-072-00			
XBC 3.5 LBT		Long VISTA BRITE TIP®	SM7466				
XBC 3.5 SH		2 side holes		670-073-00			
XBC 4				670-074-00			
XBC 4 SH		Extra Back-Up Circumflexa 4, 2 side holes		670-075-00			
XBC 4.5 SH		2 side holes		670-077-00			

* Please note that the modified standard catheters will be produced on special request and are subject to longer delivery times and list prices.

Guiding Catheters

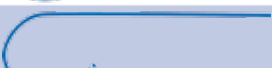
Left Coronary Extra Back-Up Shapes

EXTRA BACK-UP

SHAPE			5F	6F	7F	8F	9F
Name	Picture	Observation					
XBLAD 3				670-066-00			
XBLAD 3 SH		2 side holes		670-067-00			
XBLAD 3.5				670-060-00	778-060-00	588-8100	
XBLAD 3.5 LBT		Long VISTA BRITE TIP®	556-060-0L				
XBLAD 3.5 SH		2 side holes		670-061-00	778-061-00	588-8103	
XBLAD 4				670-062-00	778-062-00	588-8101	
XBLAD 4 SH		2 side holes		670-063-00	778-063-00		
XBLAD 4.5				670-064-00			

Guiding Catheters

Left Coronary Amplatz Technique

AMPLATZ LEFT

















SHAPE						
Name	Picture	Observation	5F	6F	7F	8F
AL .75				670-034-00	778-034-00	588-890
AL .75		Amplatz Left 0.75, 90 cm		SM7719*		
AL .75 SH		2 side holes		670-035-00		
AL 1				670-036-00	778-036-00	588-843
AL 1 LBT		Long VISTA BRITE TIP®	SM7331*			
AL 1 ST		short tip		670-044-00	778-044-00	588-870
AL 1 SH		2 side holes		670-037-00	778-037-00	588-847
AL 1 ST SH		short tip, 2 side holes			778-045-00	
AL 1.5				670-038-00	778-038-00	
AL 1.5 SH		2 side holes			778-039-00	588-878
AL 2				670-040-00	778-040-00	588-844
AL 2		Amplatz Left 2, 80 cm		SM7342*		
AL 2		90 cm				588-844T
AL 2 LBT		Long VISTA BRITE TIP®	556-040-0L	670-040-0L		
AL 2 ST		short tip			778-048-00	
AL 2 SH		2 side holes		670-041-00	778-041-00	588-848
AL 3				670-042-00	778-042-00	588-849
AL 3 SH		2 side holes			778-043-00	588-891

* Please note that the modified standard catheters will be produced on special request and are subject to longer delivery times and list prices.

Guiding Catheters

Right Coronary Judkins Technique

JUDKINS RIGHT

SHAPE						
Name	Picture	Observation	5F	6F	7F	8F
JR 3.5				670-080-00	778-080-00	588-855
JR 3.5		125 cm		SM7371*		
JR 3.5 LBT		Long VISTA BRITE TIP®	556-080-0L			
JR 3.5 SH		2 side holes		670-081-00	778-081-00	588-828
JR 4				670-082-00	778-082-00	588-830
JR 4		Judkins Right 4, 65 cm	SM7743*			
JR 4		90 cm		670-082-90		
JR 4 LBT		Long VISTA BRITE TIP®	556-082-0L	670-082-0L		
JR 4 LBT		110 cm	SM7426*			
JR 4 ST		short tip		670-090-00	778-090-00	
JR 4 SH		2 side holes		670-083-00	778-083-00	588-831
JR 4		125 cm		SM7436*		
JR 4 SH		125 cm, 2 side holes			SM7444*	
JR 5				670-084-00	778-084-00	588-856
JR 5 LBT		Long VISTA BRITE TIP®	SM7330			
JR 5 SH		2 side holes			778-085-00	

JUDKINS CURVED RIGHT





SHAPE						
Name	Picture	Observation	5F	6F	7F	8F
JCR 4		Judkins Curved Right 4		670-098-00		

* Please note that the modified standard catheters will be produced on special request and are subject to longer delivery times and list prices.

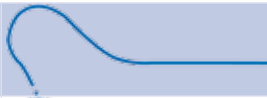

Guiding Catheters

Right Coronary Extra Back-Up Shapes

RIGHT CORONARY EXTRA BACK-UP SHAPES

SHAPE						
Name	Picture	Observation	5F	6F	7F	8F
XBR 1				670-122-00		
XBR 1 SH		2 side holes		670-123-00		
XBR 2				670-124-00		
XBRCA				670-126-00		
XBRCA SH		2 side holes		670-127-00		

WILLIAMS TECHNIQUE

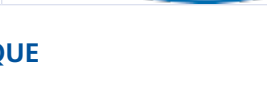

SHAPE						
Name	Picture	Observation	5F	6F	7F	8F
3DRC				670-130-00		
3DRC LBT		Long VISTA BRITE TIP®	SM7599*			
3DRC SH		2 side holes		670-131-00		

NOTO TECHNIQUE

SHAPE						
Name	Picture	Observation	5F	6F	7F	8F
NR 4		Noto Technique Right 4		670-120-00		





Right Coronary Amplatz Technique

AMPLATZ RIGHT

SHAPE						
Name	Picture	Observation	5F	6F	7F	8F
AR 1				670-110-00	778-110-00	588-845
AR 1 LBT		Long VISTA BRITE TIP®	SM7333	670-110-0L		
AR 1 SH		2 side holes			778-111-00	588-836

Right Coronary Amplatz Technique

AMPLATZ RIGHT

SHAPE						
Name	Picture	Observation	5F	6F	7F	8F
AR 2				670-112-00	778-112-00	588-846
AR 2 LBT		Long VISTA BRITE TIP®	556-112-0L	670-112-0L		
AR 2 SH		2 side holes		670-113-00	778-113-00	588-837
AR-MOD		Amplatz Right Mod, 100 cm		SM7398*		

Guiding Catheters

Transradial / Brachial Technique

DEDICATED RADIAL SHAPES









SHAPE						
Name	Picture	Observation	5F	6F	7F	8F
JFL		Left Transradial	556-162-0L	670-162-00		
JFL-ST		Left Transradial, short tip		670-164-00		
JFL-LT		Left Transradial, long tip		670-166-00		
JFR		Right Transradial	556-168-0L	670-168-00		
JFR-ST		Right Transradial, short tip		670-170-00		
RB		Radiobrachial	556-172-0L	670-172-00		
BARBEAU		Barbeau	556-174-0L	670-174-00		
BARBEAU LBT		Barbeau Long BRITE TIP®		SM7542*		
RBL 4.0		Radial Bi-lateral 4.0		SM7717*		
RBL 4.0 LBT (110cm)		Radial Bi-lateral 4.0 LONG BRITE TIP	SM7734*			
RBL 4.5		Radial Bi-lateral 4.5		SM7729*		
RBL 5.0		Radial Bi-lateral 5.0		SM7718*		
BBL		Brachial Bilateral		SM7636*		
RRAD5		Right Radial	SM7732*			
RRAD6		Right Radial		SM7733*		

* Please note that the modified standard catheters will be produced on special request and are subject to longer delivery times and list prices.

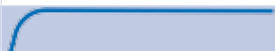

Guiding Catheters

Multipurpose

MULTIPURPOSE



SHAPE						
Name	Picture	Observation	5F	6F	7F	8F
MPA 1				670-270-00	778-270-00	588-842
MPA 1 LBT		Long VISTA BRITE TIP®	556-270-0L	670-270-0L		
MPA 1 SH		2 side holes		670-271-00	778-271-00	588-892
MPA 1		125 cm		SM7477*	SM7206*	
MPA 1 LBT		Multipurpose A 1 Long BRITE TIP®, 110 cm		SM7735*		
MPA 1		Multipurpose A 1, 115 cm		SM7462*		
MPA 2		125 cm		SM7394*		
MPB 1				670-272-00		
MPB 1 SH		2 side holes			778-273-00	

HOCKEY STICK

SHAPE						
Name	Picture	Observation	5F	6F	7F	8F
H-STICK				670-278-00	778-278-00	588-841
H-STICK LBT		Long VISTA BRITE TIP®	556-278-0L	670-278-0L		
H-STICK SH		2 side holes		670-279-00	778-279-00	588-850

Bypass

LEFT CORONARY BYPASS



SHAPE						
Name	Picture	Observation	5F	6F	7F	8F
LCB				670-180-00	778-180-00	588-815
LCB LBT		Long VISTA BRITE TIP®	SM7327*			
LCB SH		2 side holes		670-181-00	778-181-00	

* Please note that the modified standard catheters will be produced on special request and are subject to longer delivery times and list prices.





Guiding Catheters

Bypass

RIGHT CORONARY BYPASS

SHAPE						
Name	Picture	Observation	5F	6F	7F	8F
RCB				670-182-00	778-182-00	588-816
RCB SH		2 side holes		670-183-00	778-183-00	

INTERNAL MAMMARY

SHAPE						
Name	Picture	Observation	5F	6F	7F	8F
IM				670-190-00	778-190-00	588-817
IM		90 cm		670-190-90		
IM SH		2 side holes		670-191-00	778-191-00	588-820
IM LBT		Long VISTA BRITE TIP®	556-190-0L			

CORONARY BYPASS TECHNIQUES

SHAPE						
Name	Picture	Observation	5F	6F	7F	8F
LIMA		3D LIMA Left Internal Mammary Artery, 90 cm		SM7501*		

CHAMP

SHAPE						
Name	Picture	Observation	5F	6F	7F	8F
Champ 1.0				SM7467*		

* Please note that the modified standard catheters will be produced on special request and are subject to longer delivery times and list prices.

Guiding Catheters

ECO-PAC FIVE PACS

LEFT CORONARY JUDKINS TECHNIQUE

Name	Observation	5F	6F	7F	8F
JL 4			670-004-0E		

LEFT CORONARY EXTRA BACK-UP SHAPES

Name	Observation	5F	6F	7F	8F
XB 3.5			670-054-0E		

RIGHT CORONARY JUDKINS TECHNIQUE

Name	Observation	5F	6F	7F	8F
JR 4			670-082-0E		
JR4 2SH	Judkins Right 4 with 2 Side Holes		SM7427*		

* Please note that the modified standard catheters will be produced on special request and are subject to longer delivery times and list prices.